

TOWNE PARK PLAT TWO

A PLANNED UNIT DEVELOPMENT BEING A PART OF TOWNE PARK PUD
 BEING A REPLAT OF TRACT Z, "TOWNE PARK PLAT ONE",
 AS RECORDED IN PLAT BOOK 90, PAGES 114 THROUGH 118 OF THE PUBLIC RECORDS OF PALM BEACH
 COUNTY, FLORIDA, LYING IN HIATUS TRACT 42, TOWNSHIP 44 1/2 SOUTH, RANGE 42 EAST, PALM BEACH COUNTY, FLORIDA

THIS INSTRUMENT PREPARED BY
 DAVID P. LINDLEY
 OF
CAULFIELD and WHEELER, INC.
 SURVEYORS - ENGINEERS - PLANNERS
 7301-A WEST PALMETTO PARK ROAD, SUITE 100A
 BOCA RATON, FLORIDA 33433 - (561)392-1991
 JULY - 2000

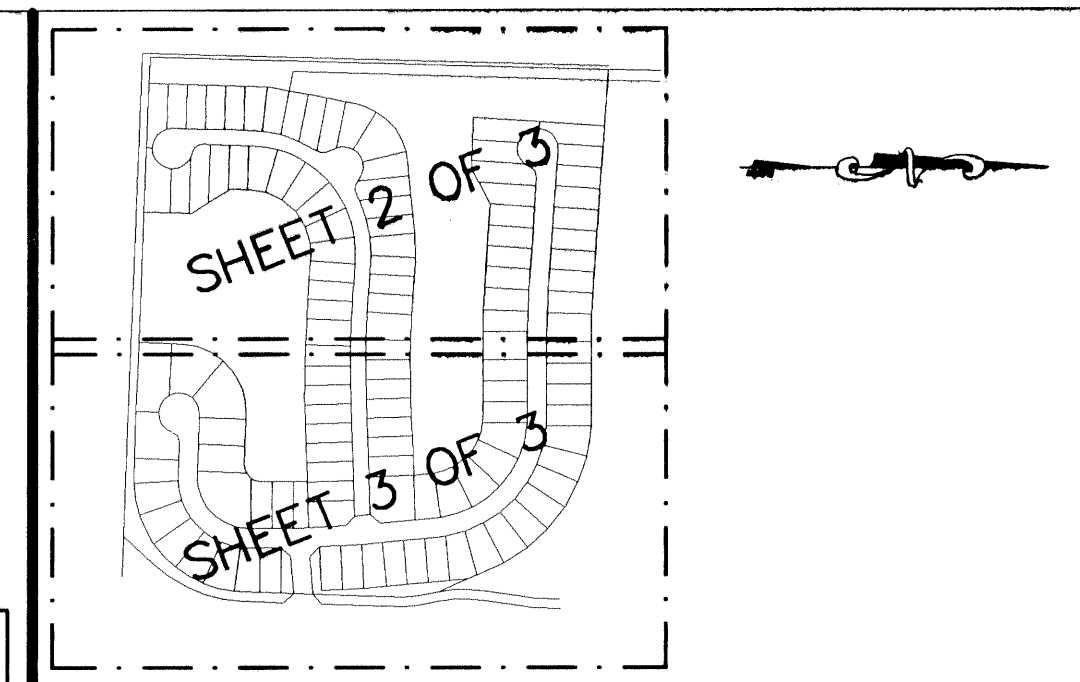

44

STATE OF FLORIDA
 COUNTY OF PALM BEACH
 THIS PLAT WAS FILED FOR
 RECORD AT _____ M.
 THIS _____ DAY OF _____
 A.D. 2001 AND DULY RECORDED
 IN PLAT BOOK _____ ON
 PAGES _____ AND _____
 DOROTHY H. WILKEN
 CLERK CIRCUIT COURT

SURVEY NOTES:

- IN THOSE CASES WHERE EASEMENTS OF DIFFERENT TYPES CROSS OR OTHERWISE COINCIDE, DRAINAGE EASEMENTS SHALL HAVE FIRST PRIORITY, UTILITY EASEMENTS SHALL HAVE SECOND PRIORITY, ACCESS EASEMENTS SHALL HAVE THIRD PRIORITY, AND ALL OTHER EASEMENTS SHALL BE SUBORDINATE TO THESE, WITH THEIR PRIORITIES BEING DETERMINED BY USE RIGHTS GRANTED.
- BUILDING SETBACK LINES SHALL BE AS REQUIRED BY CURRENT PALM BEACH COUNTY ZONING REGULATIONS. NO BUILDINGS OR ANY KIND OF CONSTRUCTION OR TREES OR SHRUBS SHALL BE PLACED ON AN EASEMENT WITHOUT PRIOR WRITTEN CONSENT OF ALL EASEMENT BENEFICIARIES AND ALL APPLICABLE COUNTY APPROVALS OR PERMITS AS REQUIRED FOR SUCH ENCROACHMENTS.
- APPROVAL OF LANDSCAPING ON UTILITY EASEMENT, (EXCLUDING WATER AND SEWER) SHALL ONLY BE WITH APPROVAL OF ALL UTILITIES OCCUPYING SAID EASEMENT.

- BEARINGS ARE RELATIVE TO THE SOUTH LINE OF "TOWNE PARK PLAT ONE", AS RECORDED IN PLAT BOOK _____ PAGE _____ AND _____ OF THE PUBLIC RECORDS OF PALM BEACH COUNTY, FLORIDA, BEARING N87°49'54"W.
- P.R.M. - INDICATES 4" X 4" X 24" PERMANENT REFERENCE MONUMENT MARKED LB 3591.
- U.E. - INDICATES UTILITY EASEMENT.
- D.E. - INDICATES DRAINAGE EASEMENT.
- (NR) - INDICATES NON RADIAL LINE.
- POINTS INTERSECTING CURVES ARE RADIAL UNLESS SHOWN OTHERWISE.
- "NOTICE" THIS PLAT, AS RECORDED IN ITS GRAPHIC FORM, IS THE OFFICIAL DEPICTION OF THE SUBDIVIDED LANDS DESCRIBED HEREIN AND WILL IN NO CIRCUMSTANCES BE SUPPLANTED IN AUTHORITY BY ANY OTHER GRAPHIC OR DIGITAL FORM OF THE PLAT. THERE MAY BE ADDITIONAL RESTRICTIONS THAT ARE NOT RECORDED ON THIS PLAT THAT MAY BE FOUND IN THE PUBLIC RECORDS OF PALM BEACH COUNTY.
- LME - DENOTES LAKE MAINTENANCE EASEMENT
- - DENOTES PERMANENT CONTROL POINT

- OHME - DENOTES OVERHANG/ MAINTENANCE EASEMENT
- N.T.S. - DENOTES NOT TO SCALE
- FND - DENOTES FOUND
- TYP - DENOTES TYPICAL
- NO - DENOTES NUMBER
- MEAS - DENOTES MEASURED
- C - DENOTES CENTERLINE
- CD - DENOTES CHORD DISTANCE
- CB - DENOTES CHORD BEARING
- POB - DENOTES POINT OF BEGINNING
- DB - DENOTES DEED BOOK
- PG - DENOTES PAGE
- P.B. - DENOTES PLAT BOOK
- L.W.D. - DENOTES LAKE WORTH DRAINAGE DISTRICT
- L.A.E. - DENOTES LIMITED ACCESS EASEMENT
- R/W - DENOTES RIGHT-OF-WAY
- ORB - DENOTES OFFICIAL RECORDS BOOK
- TWP - DENOTES TOWNSHIP
- PLAT 1 - DENOTES "TOWNE PARK PLAT ONE", AS RECORDED IN PLAT BOOK 90, PAGES 114-118 OF THE PUBLIC RECORDS OF PALM BEACH COUNTY, FLORIDA.
- LMAE - DENOTES LAKE MAINTENANCE ACCESS EASEMENT

NOTES
 COORDINATES, BEARINGS AND DISTANCES

COORDINATES SHOWN ARE GRID
 DATUM = NAD 83 1990 ADJUSTMENT
 ZONE = FLORIDA EAST
 LINEAR UNIT = US SURVEY FEET
 COORDINATE SYSTEM 1983 STATE PLANE
 TRANSVERSE MERCATOR PROJECTION
 ALL DISTANCES ARE GRID
 SCALE FACTOR = 1.0000195
 GROUND DISTANCE X SCALE FACTOR = GRID DISTANCE
 BEARINGS AS SHOWN HEREON ARE GRID DATUM, NAD 83 1990
 ADJUSTMENT, FLORIDA EAST ZONE.

N87°49'54"W (PLAT BEARING) 00°24'17" = BEARING ROTATION
 N88°14'11"W (GRID BEARING) (PLAT TO GRID)
 SOUTH LINE THIS PLAT COUNTERCLOCKWISE

COORDINATE TABLE

PRM	NORTHING	EASTING
1	820022.73	915938.77
2	821215.58	915965.21
3	821181.43	916507.14
4	821176.79	916672.51
5	821178.19	916876.49
6	820923.13	917272.27
7	820784.02	917334.21
8	820728.38	917346.22
9	820694.08	917349.38
10	820277.89	917337.39
11	820256.89	917336.12
12	819989.03	917033.27

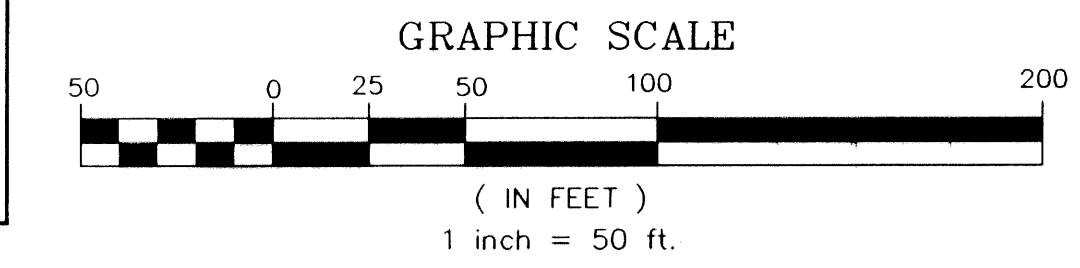

SHEET 2 OF 3

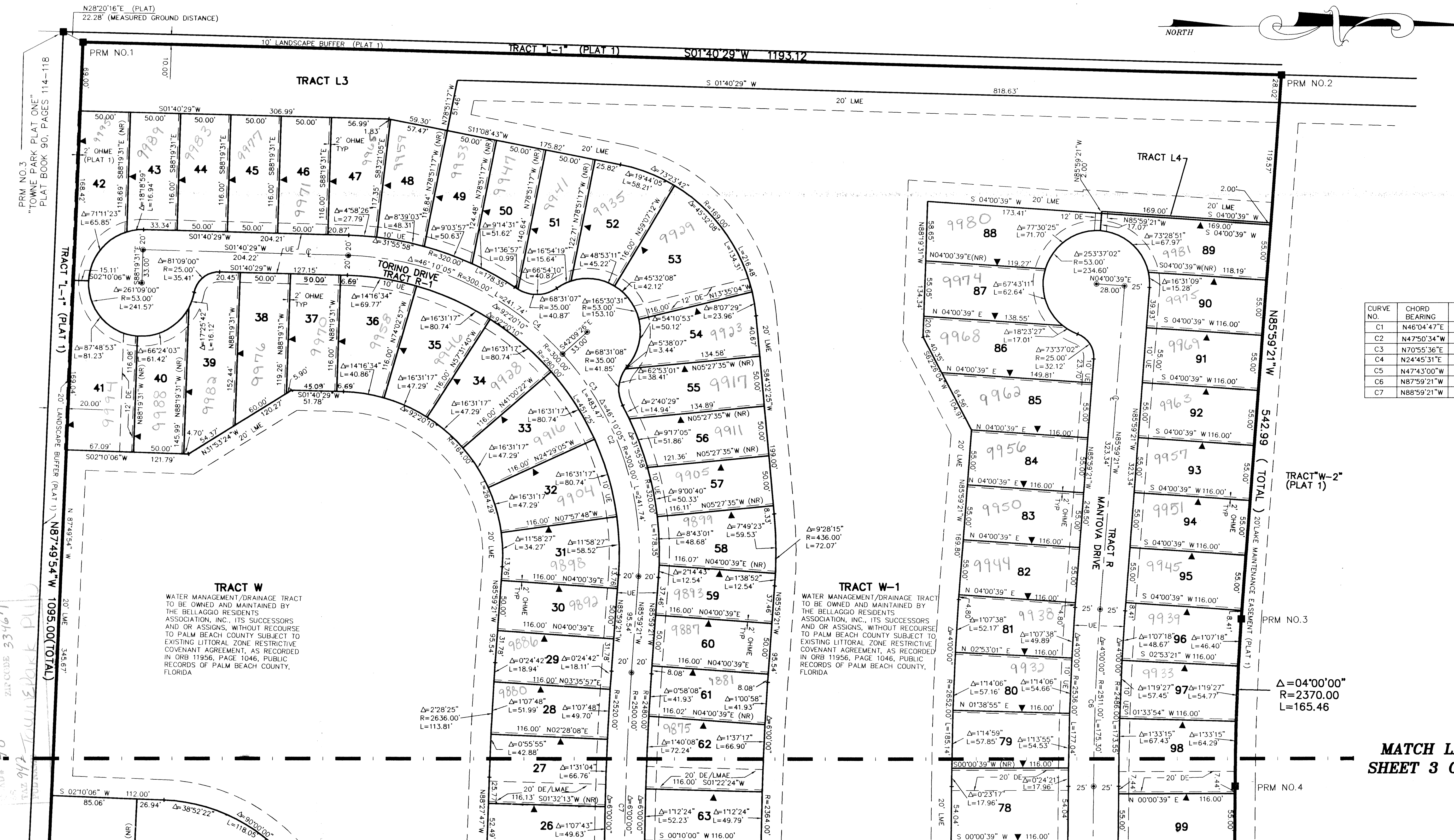

CURVE NO.	CHORD BEARING	CHORD DISTANCE
C1	N46°04'47"E	230.53'
C2	N47°50'34"W	432.82'
C3	N70°55'36"E	235.25'
C4	N24°45'31"E	235.25'
C5	N47°43'00"W	388.80'
C6	N87°59'21"W	175.27'
C7	N88°59'21"W	261.68'

MATCH LINE
SHEET 3 OF 3